

MAP REFERENCES:

- 1) "HIGHWAY BOUNDARY PLAN STATE OF NEW YORK DEPARTMENT OF TRANSPORTATION", SHEETS PLT-13 AND PLT-28, PREPARED BY M.J. ENGINEERING AND LAND SURVEYING, P.C. DATED NOVEMBER 30, 2009.
- 2) "BOUNDARY SURVEY AND PROPOSED HOUSE LOCATION", PREPARED BY CAPITAL DISTRICT SURVEYORS AND DATED NOVEMBER 22, 2002.
- 3) A PLAN ENTITLED "RIGHT-OF-WAY MEETING B-SAFE INC. PARCEL 240.16-1-1 JANUARY 27, 2006", PREPARED BY M. J. ENGINEERING AND LAND SURVEYING, P.C. ON BEHALF OF THE NEW YORK STATE DEPARTMENT OF TRANSPORTATION.
- 4) "SURVEY OF PREMISES LOCATED ON ROUTE 9, ROUTE 67 EAST AND OLD STATE ROAD BELONGING TO B-SAFE INC. SHOWING LAND TO BE CONVEYED", PREPARED BY RAYMOND A. KOCH LAND SURVEYOR DATED AUGUST 16, 2007, LAST REVISED NOVEMBER 1, 2007.
- 5) "PLAN OF LOT LINE ADJUSTMENT PORTION OF LANDS OF MARCO MORIN BOOK 1625 OF DEEDS AT PAGE 254 - TAX ID. NO. 240.16-1-18 TO BE CONVEYED TO AND MERGED WITH LANDS OF B-SAFE INC.", PREPARED BY NORTHEAST LAND SURVEY AND LAND DEVELOPMENT CONSULTANTS, P.C. DATED AUGUST 6, 2013.

MAP NOTES:

- 1) NORTH ORIENTATION AND BEARINGS ARE REFERENCED TO COORDINATE DATA AS SUPPLIED BY NEW YORK STATE DEPARTMENT OF TRANSPORTATION REGION ONE.
- 2) THIS SURVEY WAS PREPARED WITHOUT THE BENEFIT OF AN ABSTRACT OF TITLE OR TITLE REPORT AND IS, THEREFORE, SUBJECT TO ANY STATEMENT OF FACT SUCH DOCUMENTS MAY DISCLOSE.
- 3) THIS PLAN IS A COMPILATION OF DATA DEPICTED ON MAP REFERENCES NOS. 1 THROUGH 4 AND FIELD DATA ACQUIRED DURING THE PREPARATION OF MAP REFERENCE NO. 5. IT SHOULD NOT BE CONSTRUED AS A FIELD SURVEY OF THE SUBJECT PREMISES.

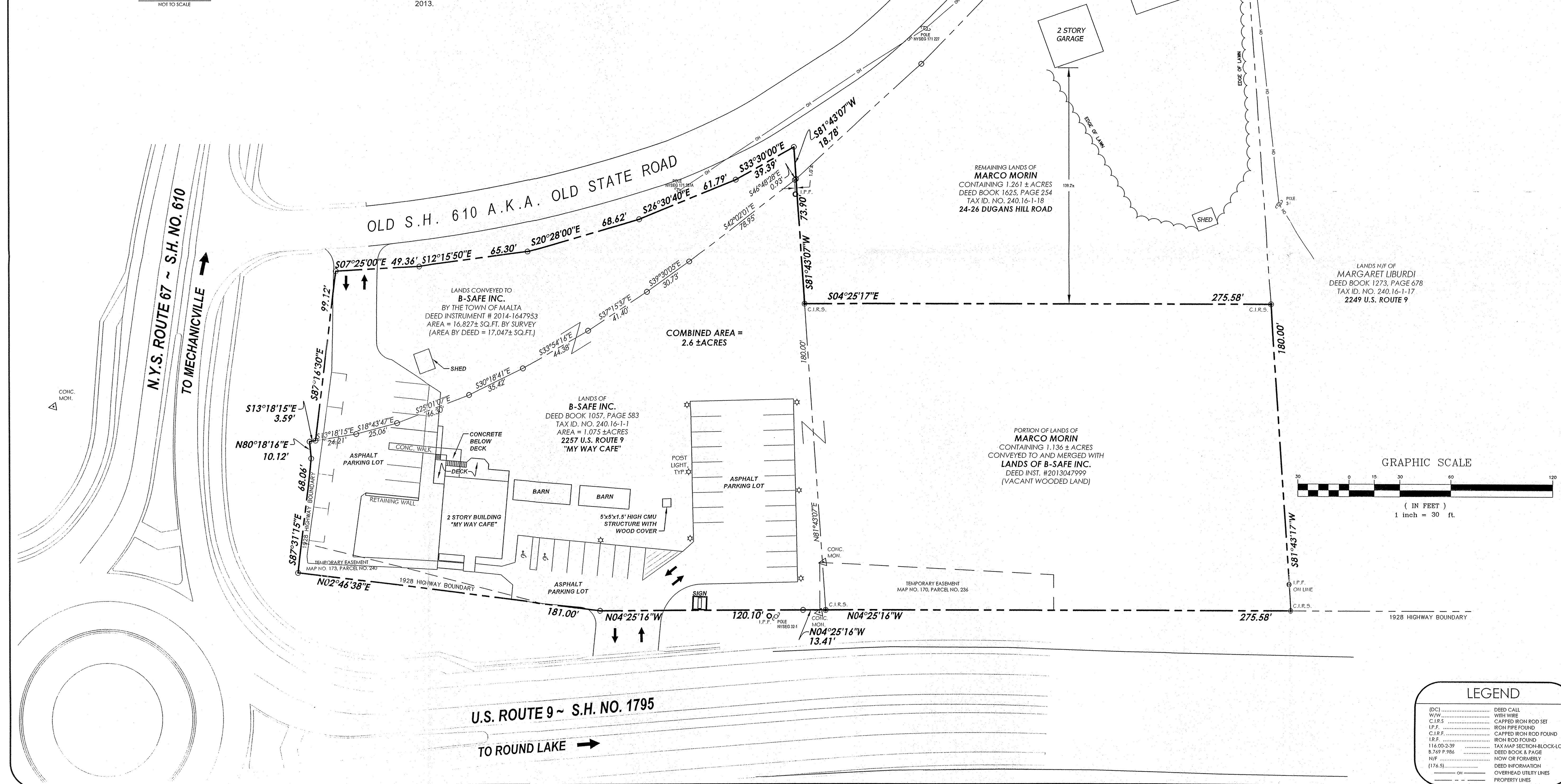

**PROPERTY PLAN
LANDS OF B-SAFE INC.**

TOWN OF: MALTA
 COUNTY OF: SARATOGA, N.Y.
 DATE: AUGUST 6, 2013
 PROJ. NO.: 13081
 DWG. NO.: 13-107
 DRAWN BY: D.K.S./J.R.

UNLESS OTHERWISE SPECIFIED OR NOTED TO THE CONTRARY, THIS SURVEY IS A LOCATION OF SECTION 17 OF THE TOWN OF MALTA, COUNTY OF SARATOGA, N.Y. THE ORIGINAL OF THIS SURVEY WAS MADE BY THE SURVEYOR AND IS THE TRUE AND VALID COPY.

NORTHEAST LAND SURVEY & LAND DEVELOPMENT CONSULTANTS, P.C.
 P.O. BOX 2140, MALTA, N.Y. 12020, PARADE GROUND VILLAGE
 PH: (516) 959-7339 FAX: (516) 959-7340
 EMAIL: NORTHEAST@NELANDSURVEY.COM

